

Planning Permit No. A7 16166/62/74  
**APPROVED**  
 SUBJECT TO THE CONDITIONS IN THIS OFFICE LETTER.  
 No. A3. 22610/93 Date: 3-9-94  
 O/C  
 FOR MEMBER SECRETARY  
 MADRAS CITY CORPORATION  
 DEVELOPMENT AUTHORITY  
 MADRAS - 600 009

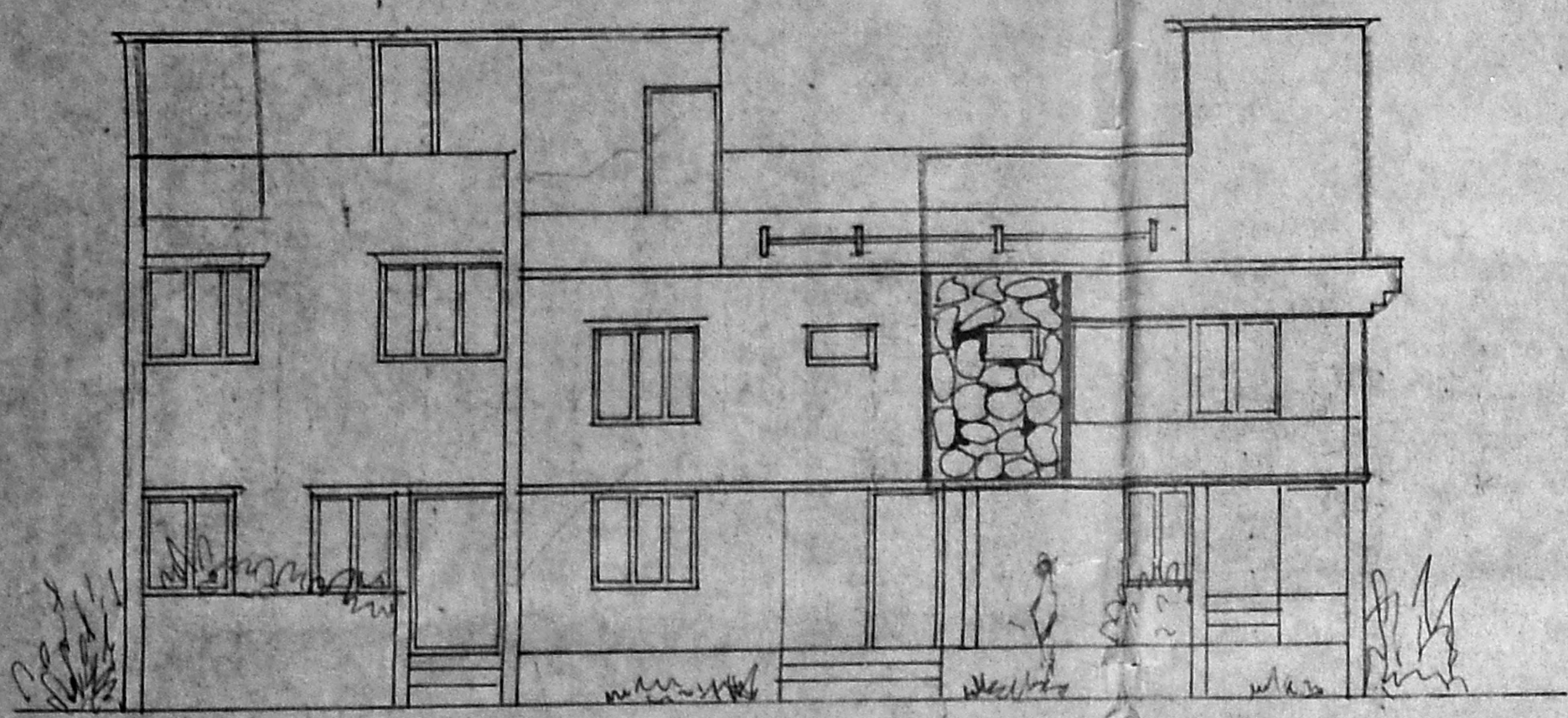

ELEVATION

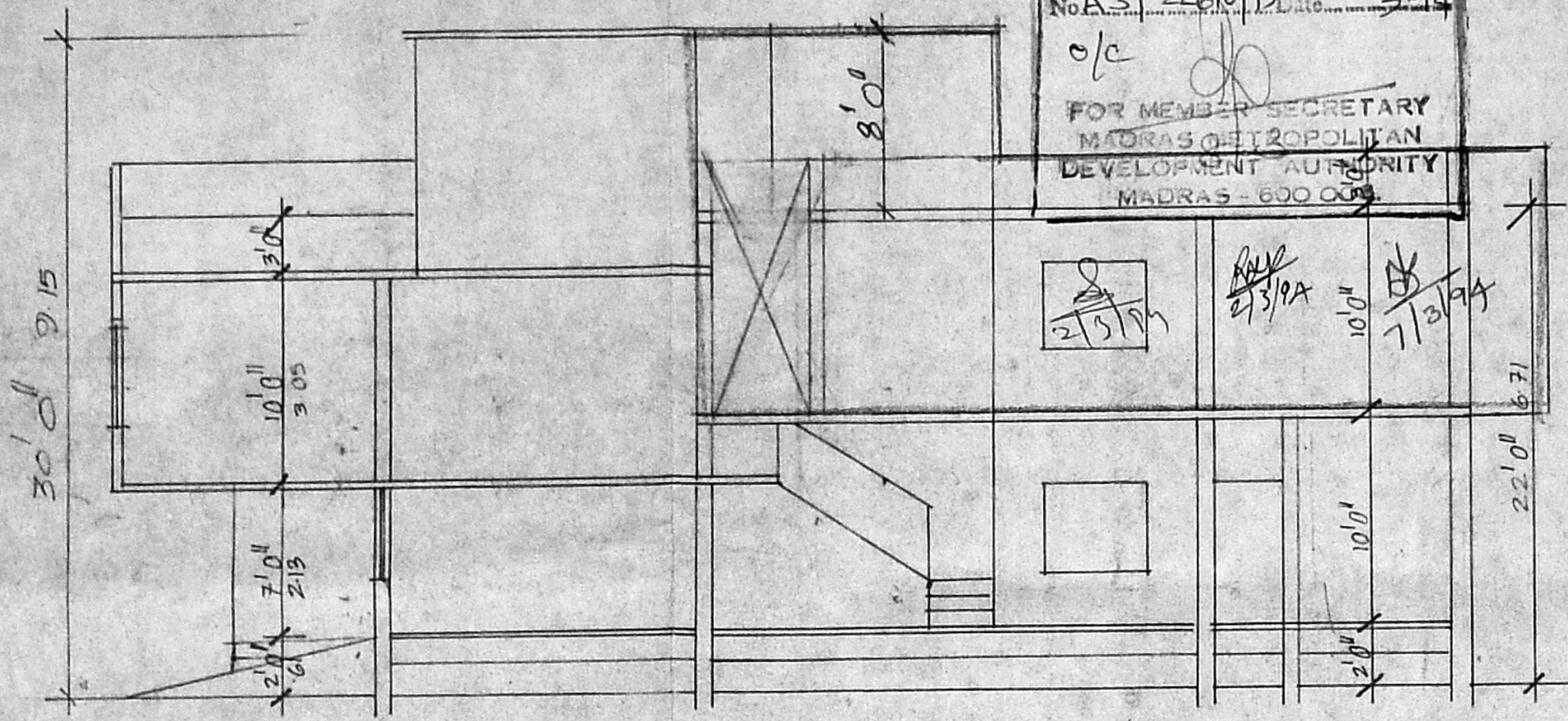

SECTION ON/AB

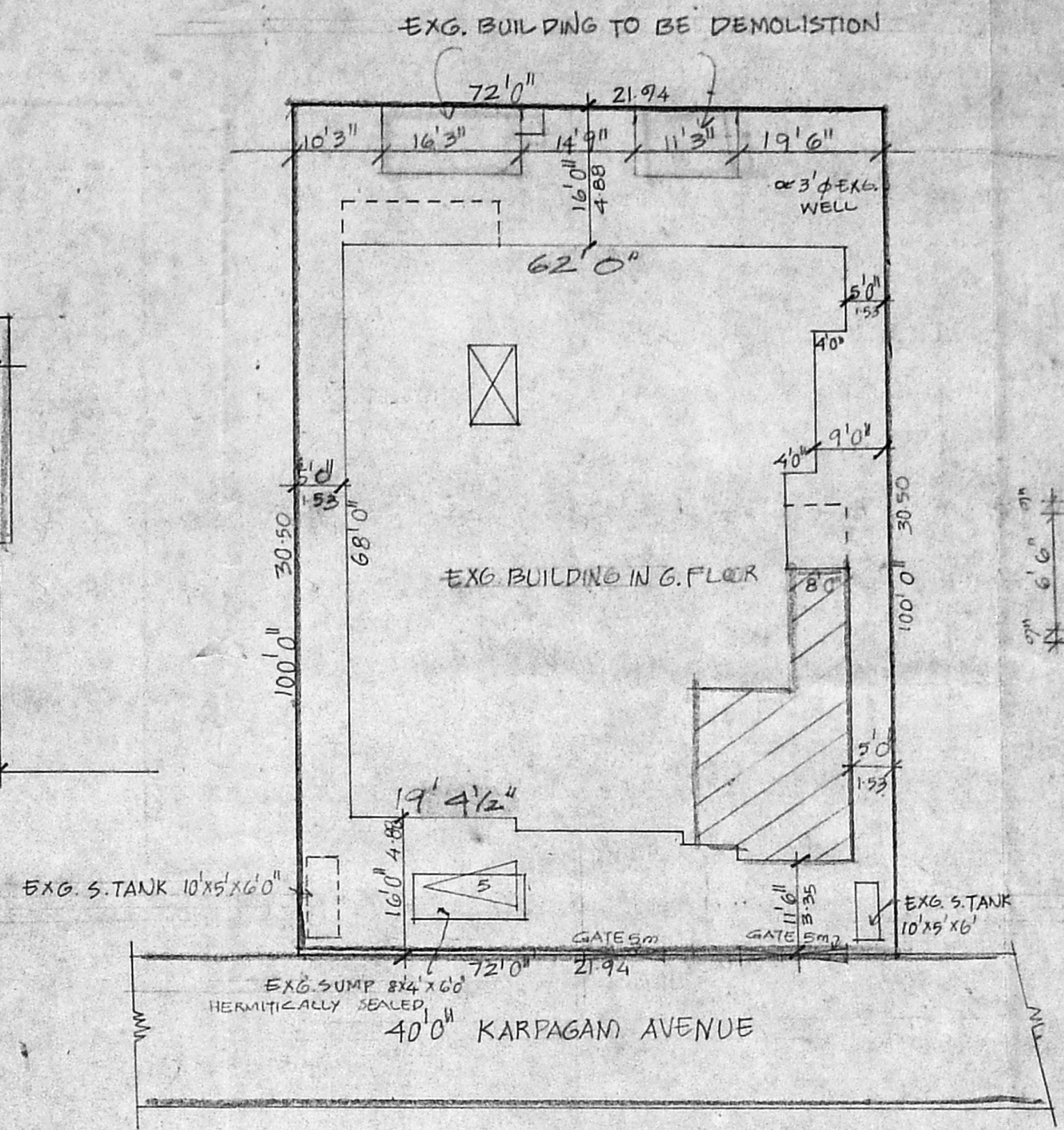

SITE PLAN  
SCALE 1" TO 16'0"

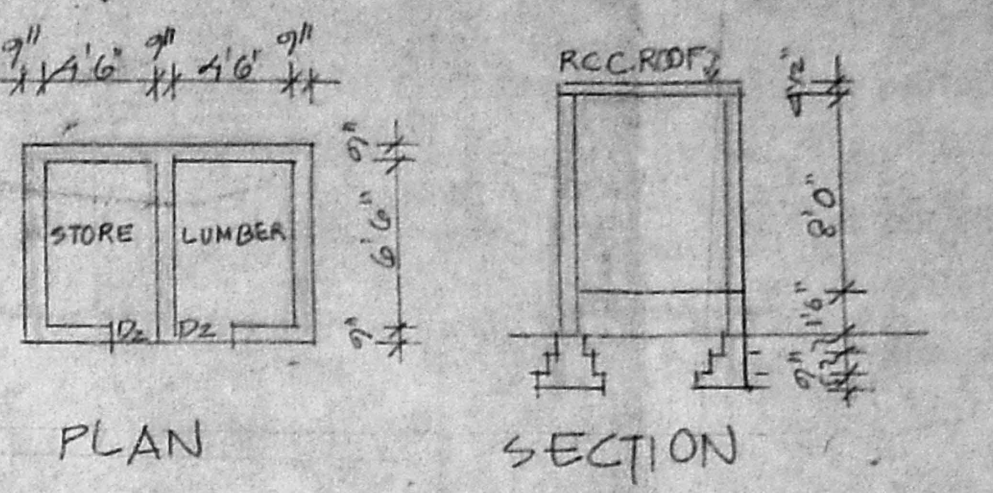

PLAN

SECTION

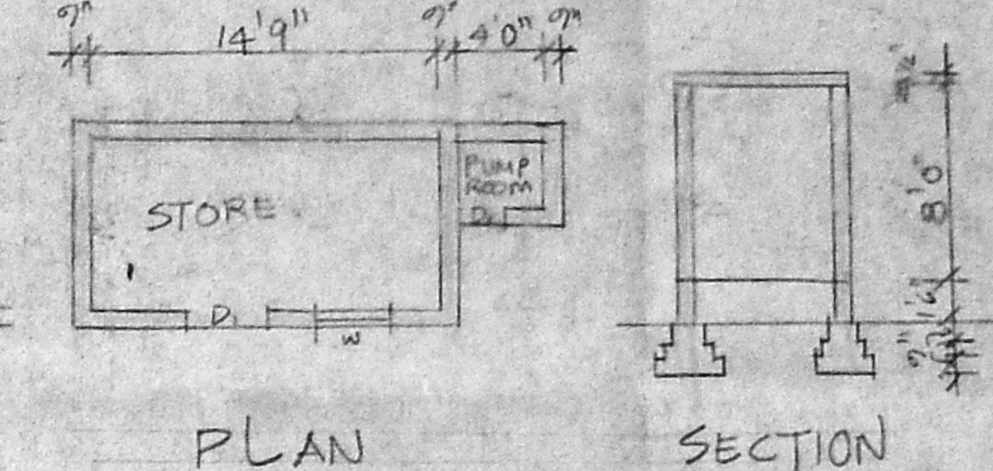

PLAN

SECTION

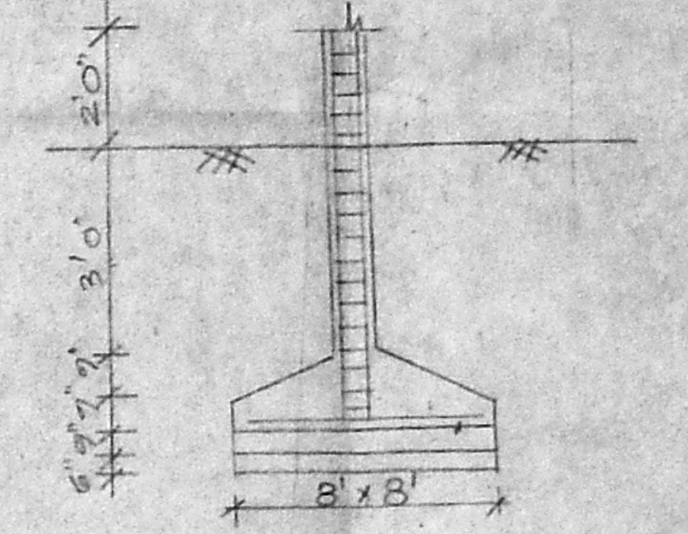

FOUNDATION DETAIL

JOINERIES

D	DOOR	3'6" x 7'0"
D		3'0" x 7'0"
D		2'6" x 7'0"
W	WINDOW	5'0" x 4'6"
W		3'6" x 4'6"
V	VENTILATOR	3'0" x 2'0"
D/O	DOOR OPENING	3'0" x 7'0"

O/C R. Prasad  
21/3/94

**SPECIFICATION**  
 SAND FILLING IN FOUNDATION  
 FCC 1:4:8 IN FOUNDATION  
 BRICK WORK IN CM 1:5  
 RCC WORK IN 1:2:4  
 PLASTERING IN CM 1:4

**AREA DETAIL**

	SFT.	SQ. M.
TOTAL EXTENT OF SITE	7200	669.1
EXG. GROUND FLOOR	3417	317.6
PRO. GROUND FLOOR	486	45.2
EXG. FIRST FLOOR	1609	149.5
PRO. FIRST FLOOR	2320	215.3
PRO. SECOND FLOOR	162	15.0
DEMOLITION	220	20.4

**COLOUR INDEX**

ROADS	---
BOUNDARY	---
PROPOSALS	---
EXISTINGS	---
DEMOLITIONS	---

SCALE 1" TO 8'0"  
 PRO. ADDITIONAL CONSTY.  
 TO THE EXG. BUILDING, IN  
 R.S. NO. 4303/2, 4299/2,  
 4297/1, AT PLOT NO. 18,  
 DOOR NO. 2  
 KARPAGAM AVENUE,  
 MYLAPORE, MADRAS.

*[Signature]*  
 S. Lenath  
 S. Prasad  
 S. Rajaram  
 S.M. B. S. P. S. S. S.

OWNER'S SIGNATURE  
*[Signature]*  
**B. DURAI PANDIAN**  
 B.E., A.M.I.E.E., F.I.L. Arch.  
 Chartered Engineer, Valuer, Industrial Consultant  
 Registered Architect, Temple Engineer &  
 Licensed Surveyor, Corporation of Madras  
 14, St. Vincent, Phone: 61283  
 Kilpauk Garden Colony Estn.  
 MADRAS - 600 010.  
 LICENSED SURVEYOR

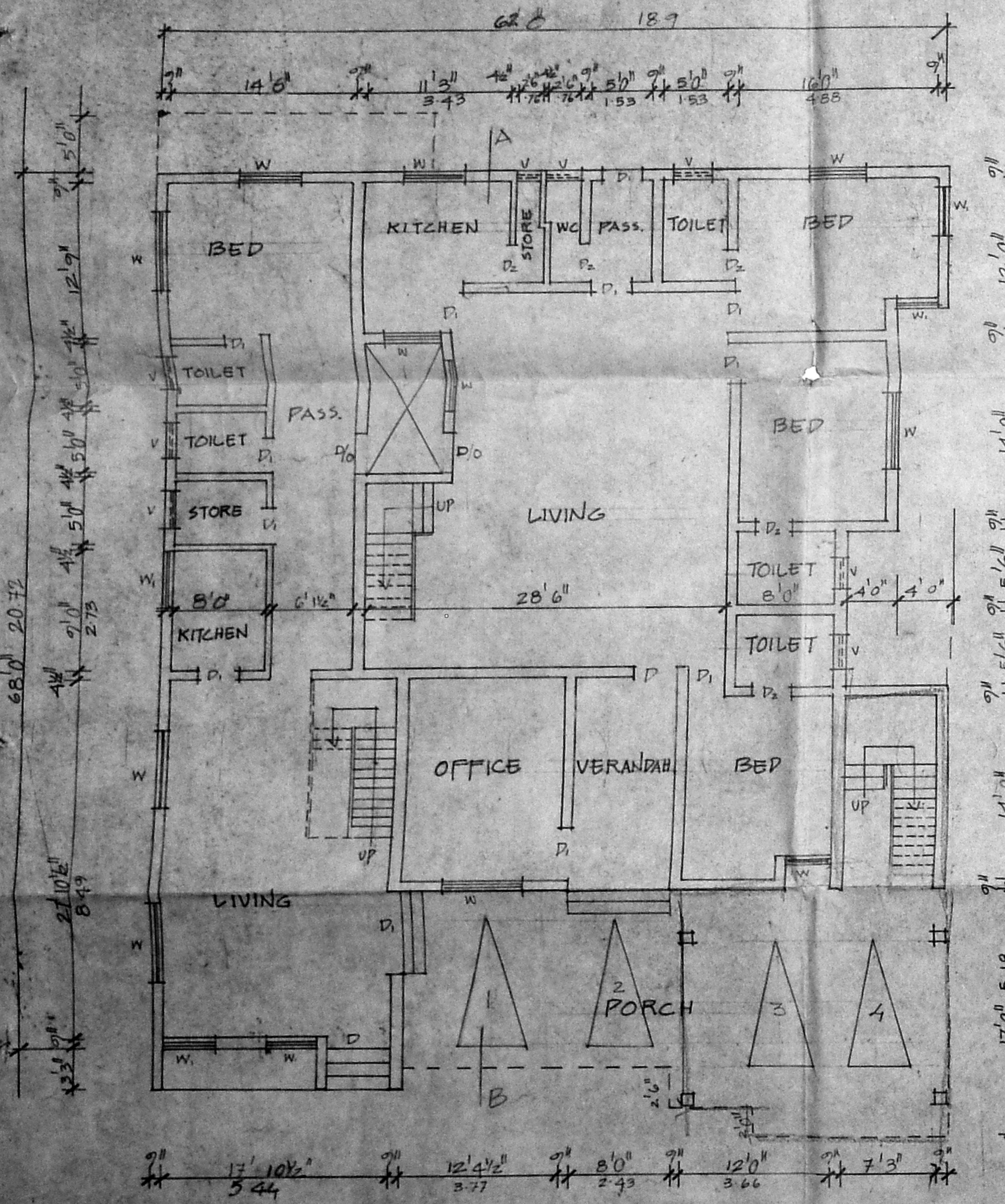

GROUND FLOOR PLAN

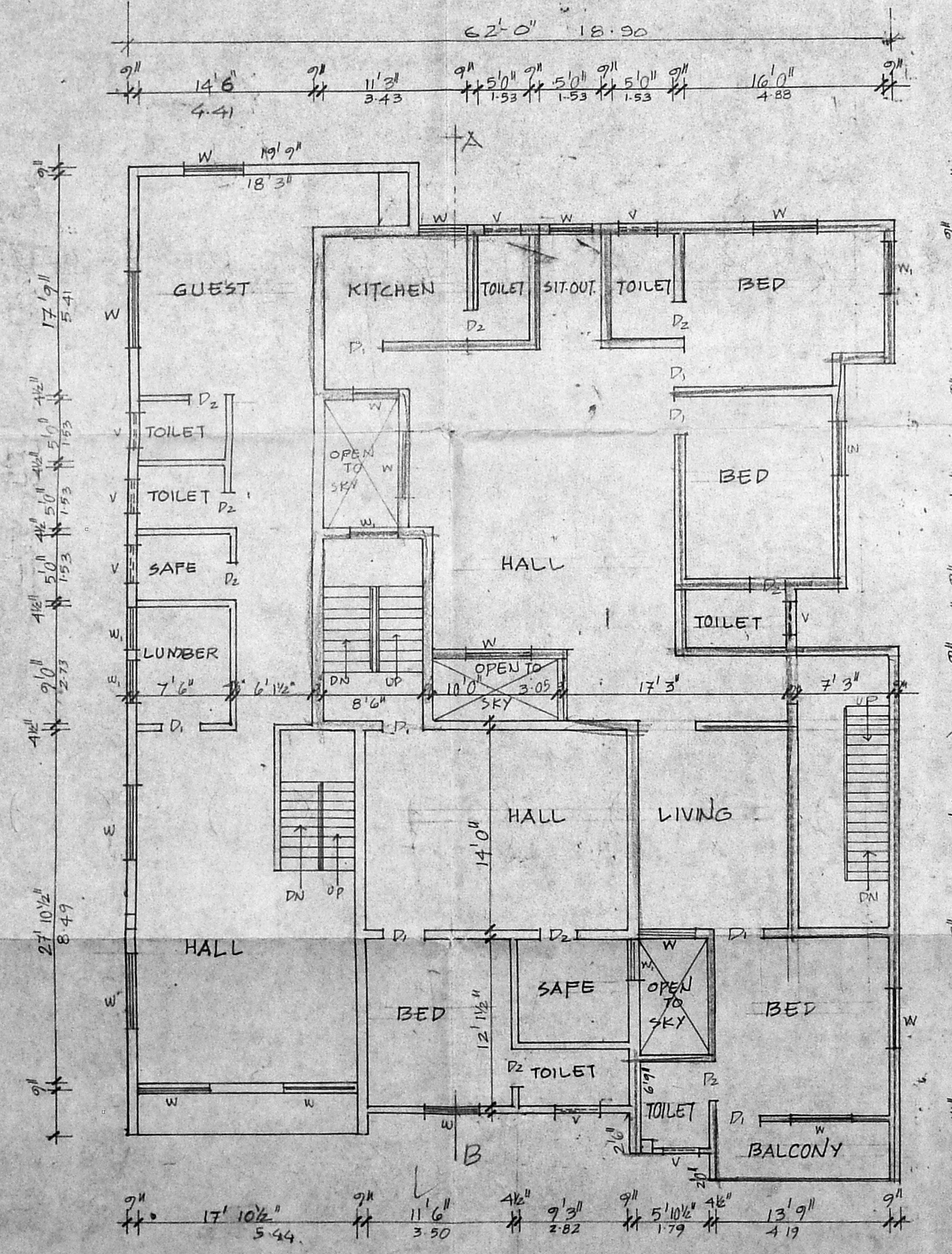

FIRST FLOOR PLAN

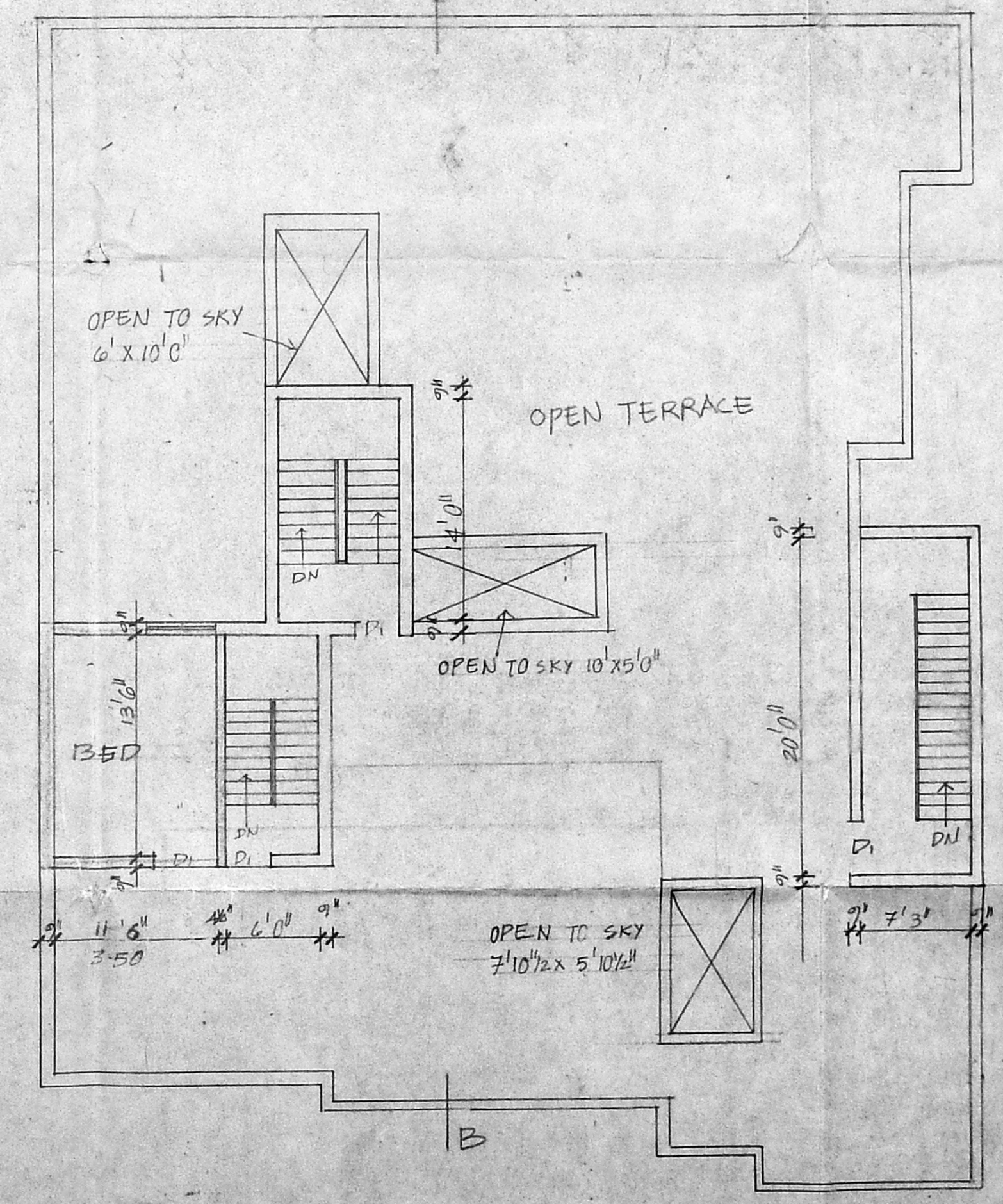

SECOND FLOOR & TERRACE PLAN

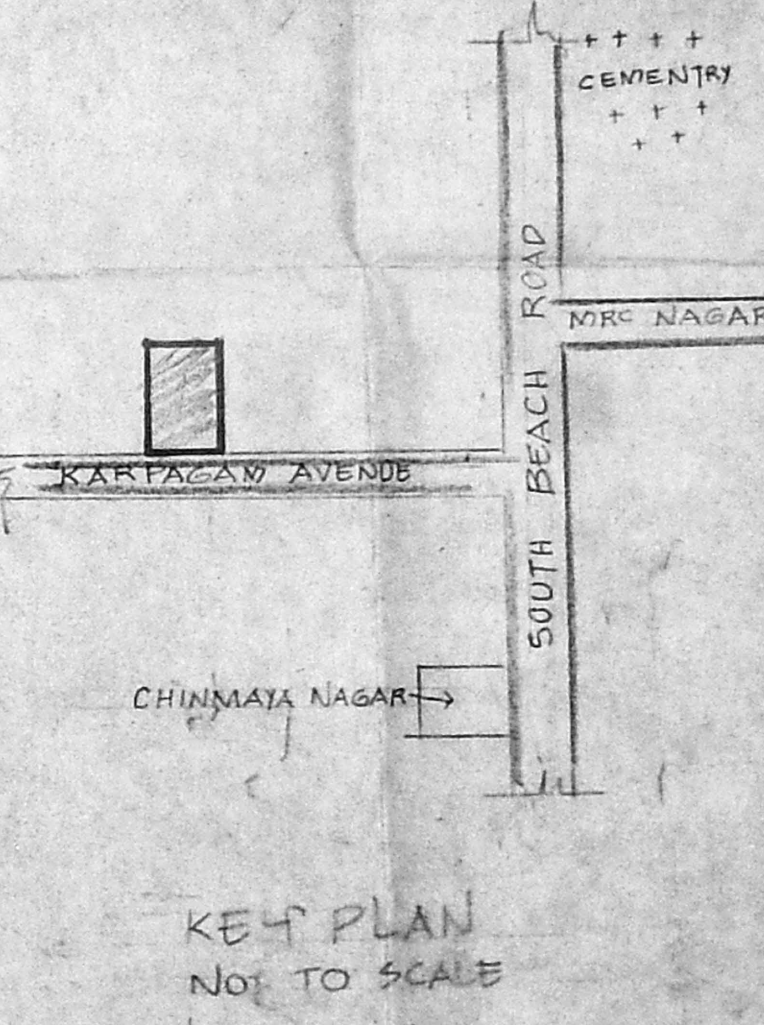

KEY PLAN  
NOT TO SCALE